Howden MK6A/WRV204/14550/473

Specifications

Hersteller	Howden
Typ	MK6A/WRV204/14550/473
Kältemittel	NH 3 (ammonia)
kW at -10ºC/+40ºC	771*
kW at -20ºC/+40ºC	518*
kW at -30ºC/+40ºC	326*
kW at -40ºC/+40ºC	187
E-Motor Specs	160
Auf einem Stahlramen	✓
Druckschalter	✓
Druckmanometer	✓
Ölabscheider	✓
Bemerkungen |	*For these capacities we need to replace the electromotor with a bigger one // Electromotor: 160 kW at 2970 // Including Economizer
Package / Rack	✓
Größe	3000x1450x2000 mm (LxWxH)
Stock	1

Description

Used Howden MK6A/WRV204/14550/473

Gebrauchtes Howden MK6A/WRV204/14550/473 Ammoniak-Kompressorgestell, komplett mit Drucksicherheitsschalter, Manometer und Ölabscheider. Dieses Gerät hatte eine Kühlleistung von 771 kW bei -10 °C/+40 °C.

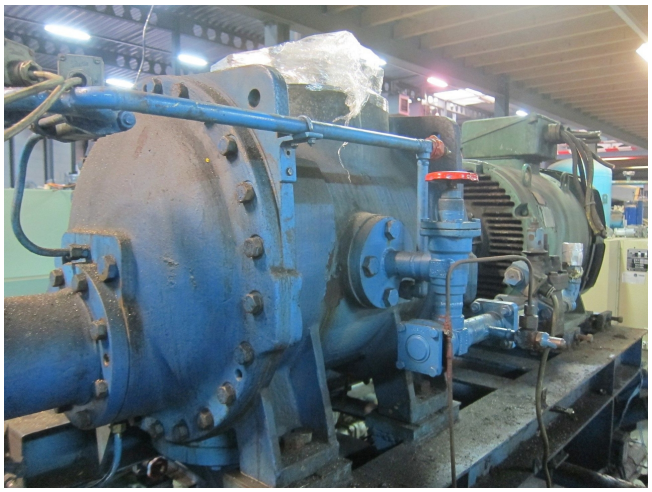

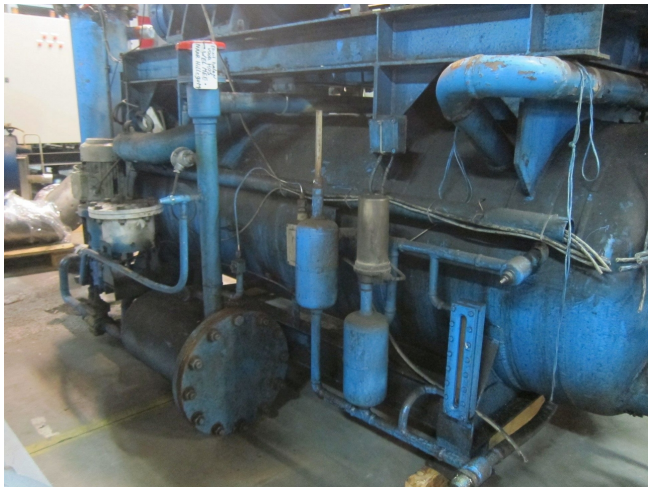

eliwell
°C
opr
set
cfg
µP based

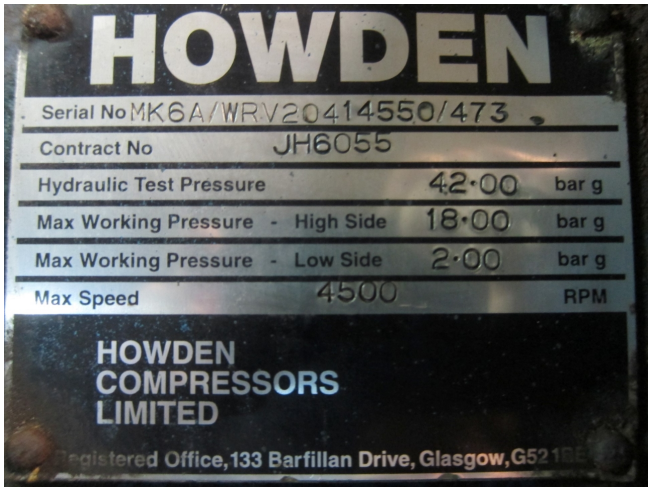
HOWDEN
Serial No MK6A/WRV20414550/473
Contract No JH6055
Hydraulic Test Pressure 42·00 bar g
Max Working Pressure - High Side 18·00 bar g
Max Working Pressure - Low Side 2·00 bar g
Max Speed 4500 RPM
HOWDEN COMPRESSORS LIMITED
Registered Office, 133 Barfillan Drive, Glasgow, G52

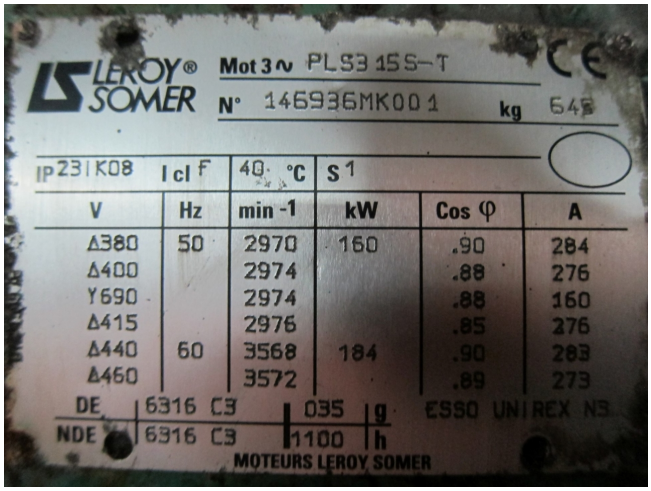
LEROY® SOMER
Mot 3~ PLS3 15S-T
N° 146936MK001
kg 645
IP 23 IK08 I cl F 40 °C S1
V Hz min -1 kW Cos φ A
Δ380 50 2970 160 .90 284
Δ400 2974 .88 276
Y690 2974 .88 160
Δ415 2976 .85 276
Δ440 60 3568 184 .90 283
Δ460 3572 .89 273
DE 6316 C3 035 g
NDE 6316 C3 1100 h
ESSO UNIREX N3
MOTEURS LEROY SOMER

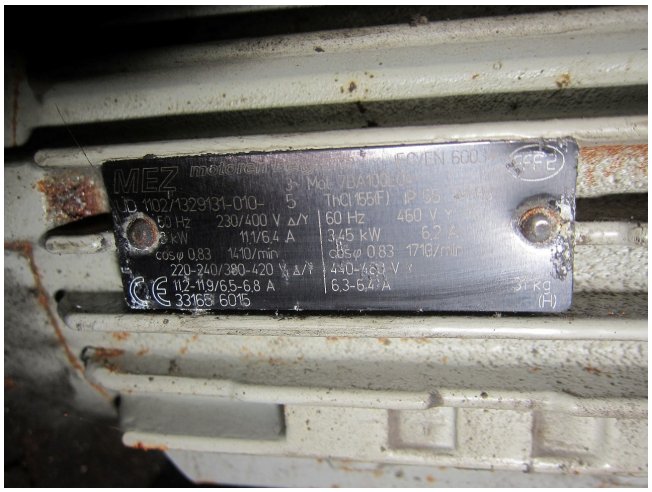
MEZ
230/400 V Δ/Y
11.1/6.4 A
cosφ 0.83
1410/min
220-240/380-420 V Δ/Y
11.2-11.9/6.5-6.8 A
60 Hz
460 V Y
3.45 kW
6.2 A
cosφ 0.83
1710/min
440-480 V Y
6.3-6.4 A
(H)